

Tree Planting proposal (see maps attached to the document)

All works will be carried out between November 2022 and February 2023 subject to the following variables of weather, workloads, nurseries having the stock available.

After a meeting with the Estates Manager, Cllr Bisdee and Cllr Sargison on the 01/07/2022 the following ideas are proposed.

Green Lane

(approx. 20 trees)

Betula Pendula to add to the one already planted.

Alder

White Poplar

Liquid amber (At playground end of the field).

St Andrews Recreation ground

Lime Tree – one lime tree to be planted in the corner of the field.

Memorial Field

Leave until after works have been completed to see what space is available.

Putlands

Foot path alongside running track- fill spaces with Alder.

Back of the houses- fill gaps with field maple

Near bowling green- fill spaces with Acer and fruit trees

Mascalls Court road- Plant Poplar trees near hedge line to form a wind break.

Orchard field near Foal Hurst Wood,

Include volunteers in discussions and planning of any planting.

Recommended for a site visit to choose suitable location. Potential for groups of trees around the field as part of the Jubilee celebrations.

Possible good location for Black Poplars which are a rare tree.

Also consideration for removing some small areas of birch to make room for planting of sweet chestnut trees throughout the woodland area.

The Batters

Plant 6 Scots Pine in a straight line through the centre of the field.

Green Lane/ Mascalls road site.

Estates committee to visit to see site and discuss.

12 Rowan trees in a figure of 8 shape to be planted.

Large clear plot to be sown with wildflowers and 3 wild apple and 3 wild pear trees to be planted in the space.

New Cemetery entrance plot

2 X Cornus Kousa Chinensis to be planted as a multi stemmed small tree alongside the multi stemmed Birch planted in March.

Old Churchyard

Estates committee to visit to see site and discuss.

Suggested to plant Yew and Holly in open spaces

At this meeting it was requested that in future consideration to planting the following trees

1 Wild Service tree

2 Aspen

3 White Popular

The Batters

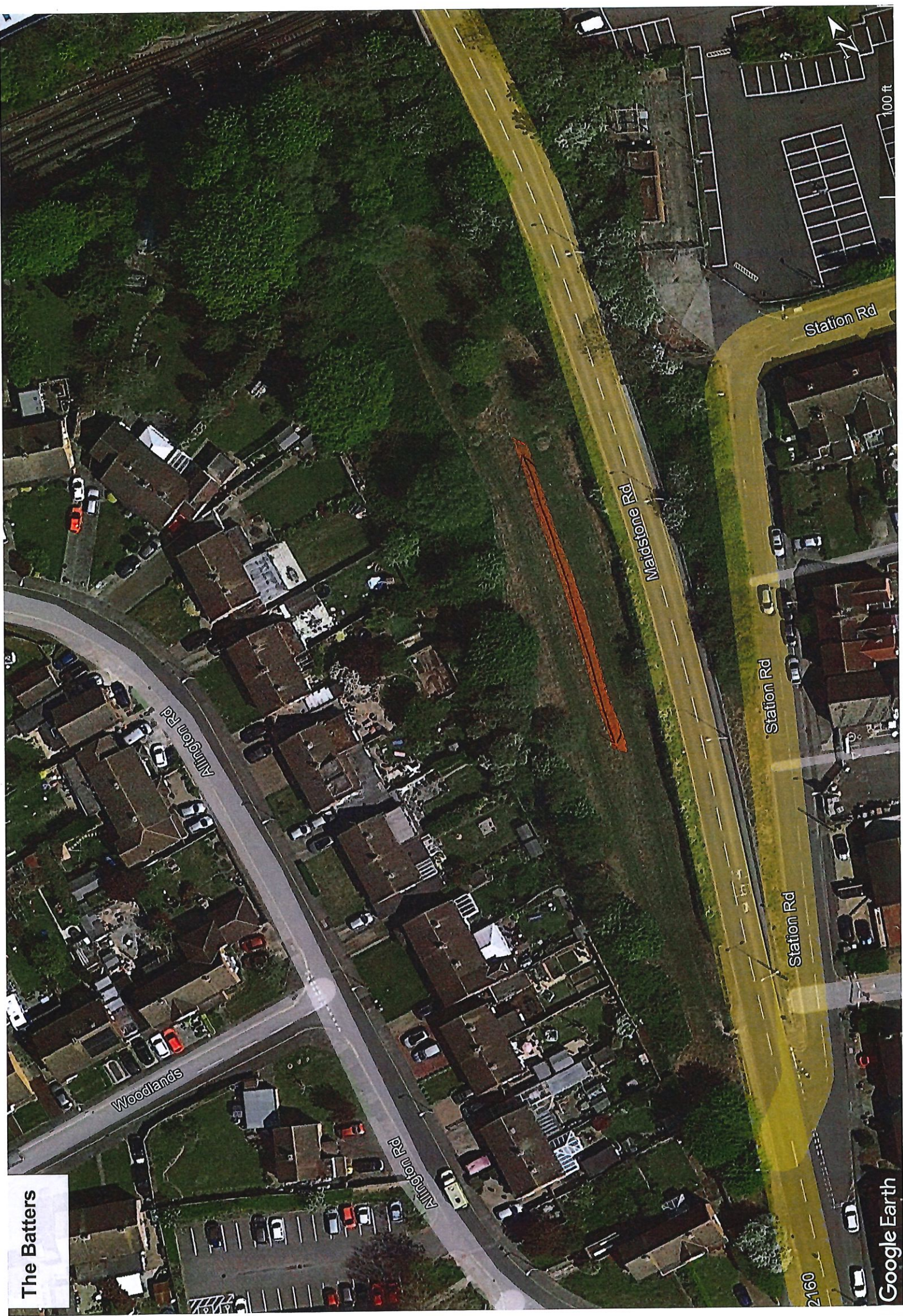

Woodlands

Amington Rd

Maldstone Rd

Station Rd

Station Rd

Station Rd

2160

Google Earth

100 ft

Top of Green Lane



Orchard Field

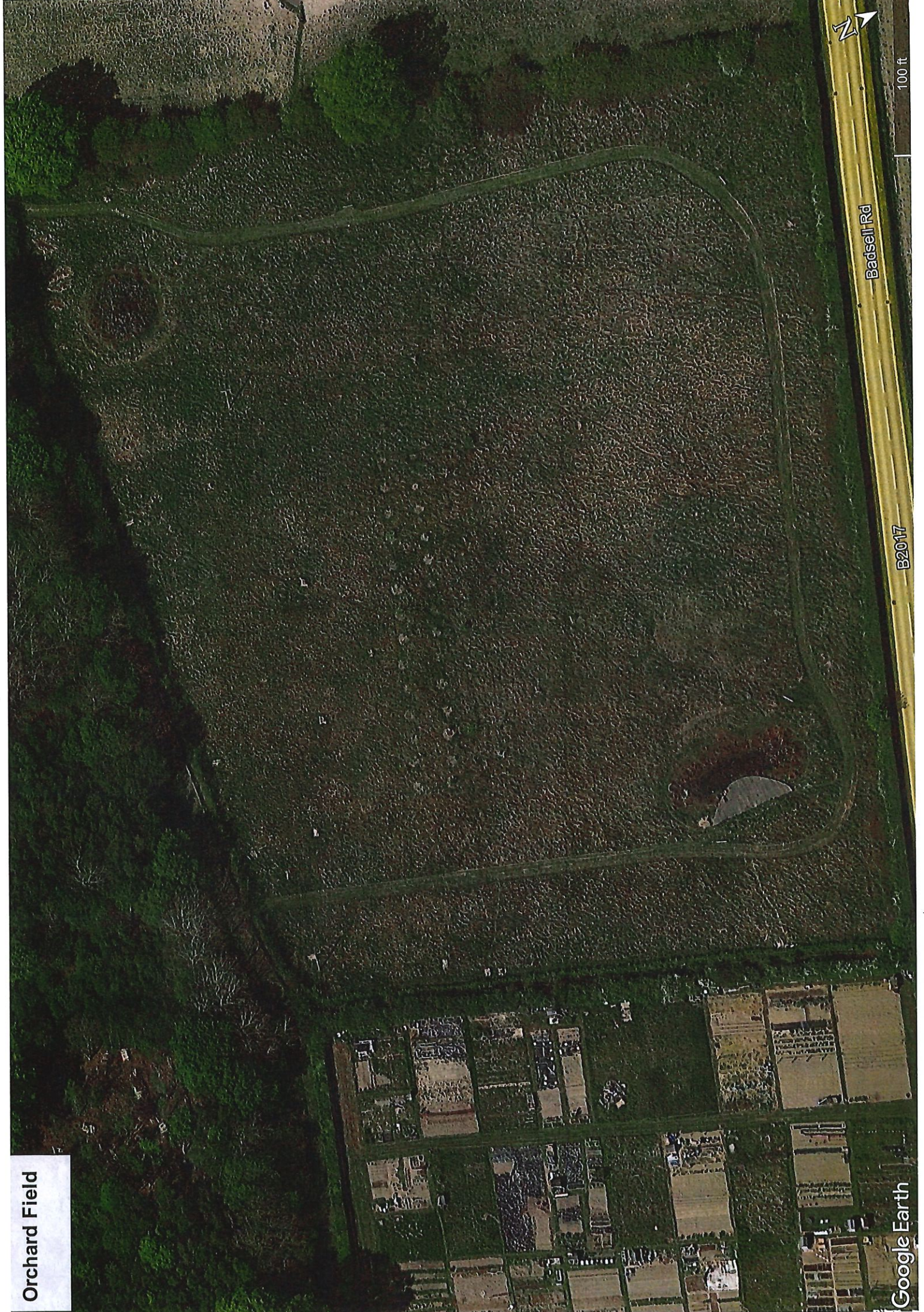

Bassell Rd

B2017

100 ft

Google Earth



Memorial Field

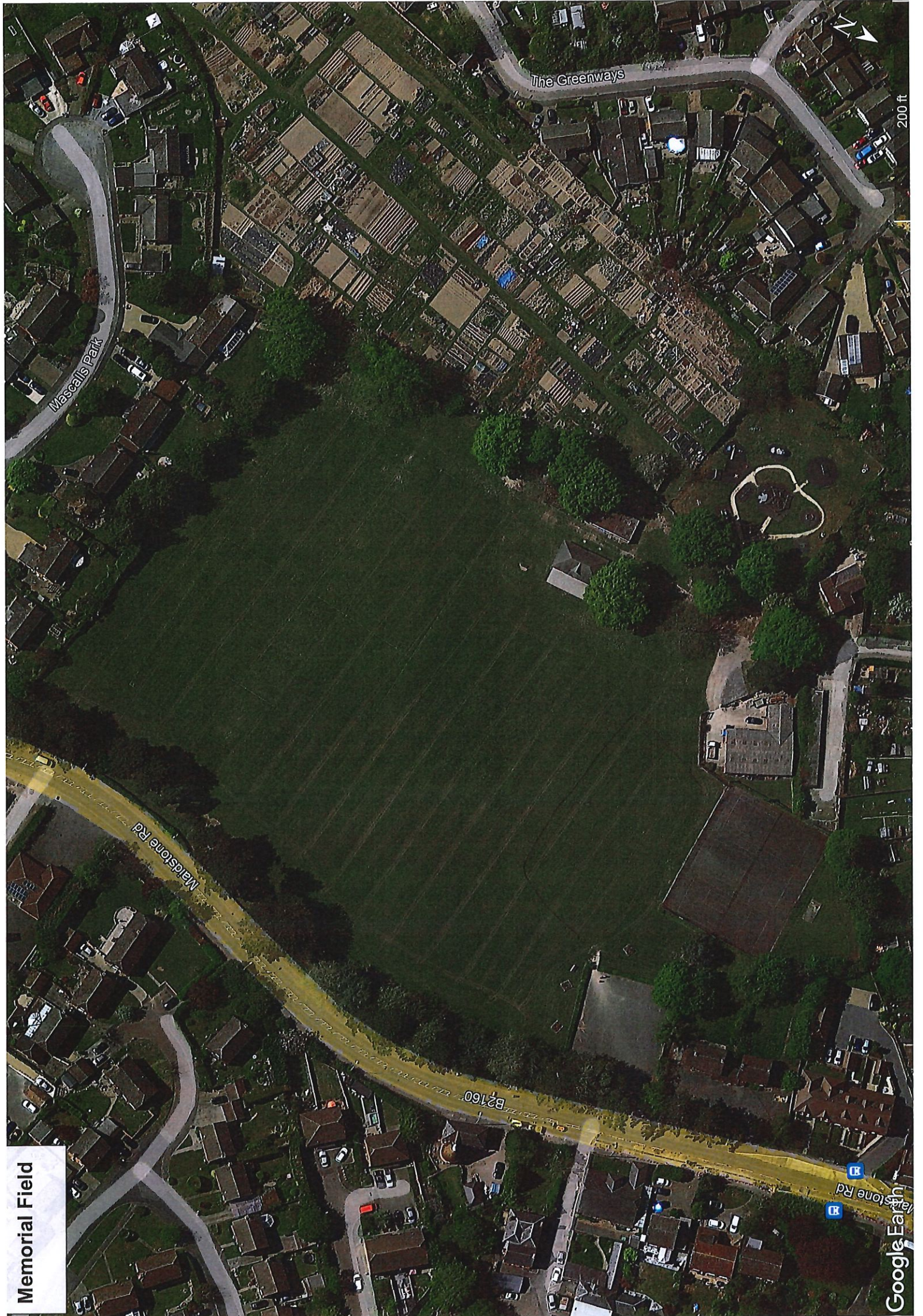

The Greenways

Mascalls Park

Maststone Rd

E2160

Maststone Rd

Google Earth

200 ft

St Andrews Field



Green Lane

Church Rd

The Foxgloves

Green Ln

Green Ln

Google Earth

200 ft

